



THE OHIO STATE UNIVERSITY

LIMA

Financial Aid – New Student Overview



What's happened so far...

Submitted the 2017-2018 FAFSA – www.fafsa.gov
OSU school code = 003090

Completed OSU and external scholarship apps

Received e-mail notification of Financial Aid Awards

Viewed your financial aid information in Buckeye Link – www.buckeyelink.osu.edu



Access Buckeye Link

Using your OSU Internet Username and Password, log in to Buckeye Link at: <http://buckeyelink.osu.edu>

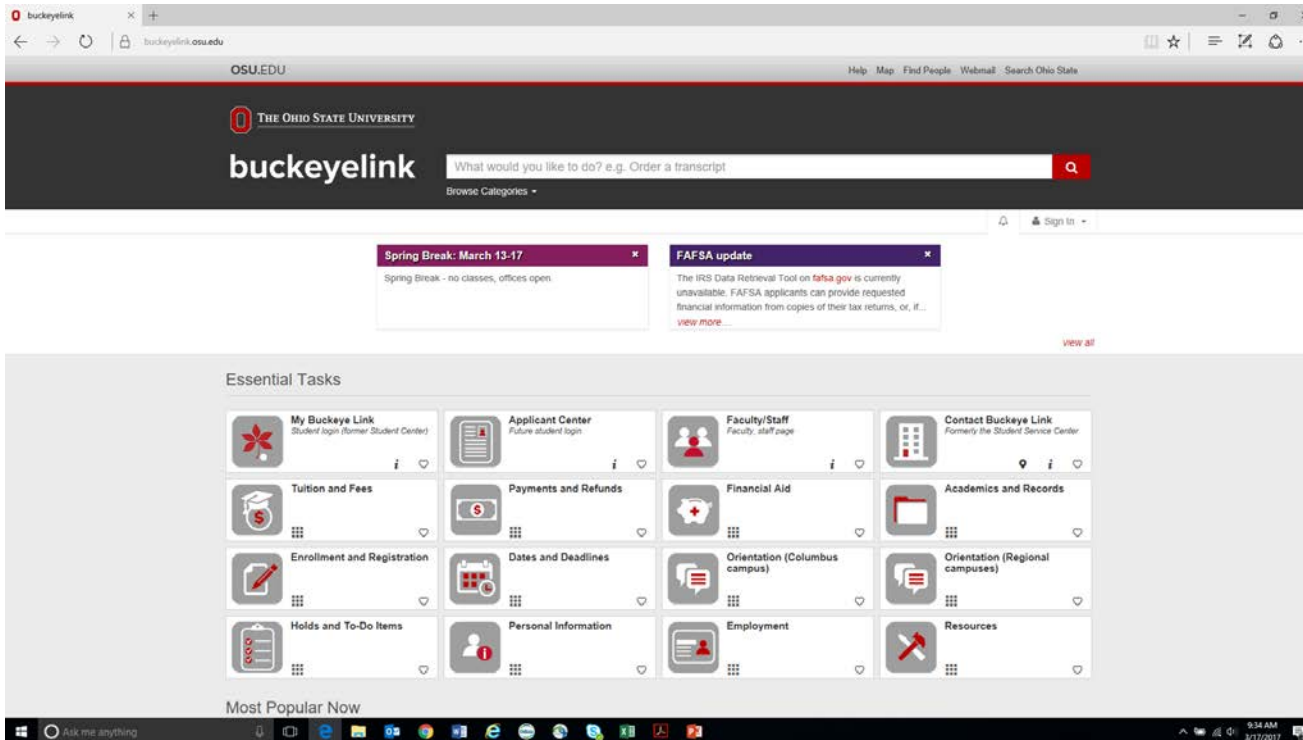



▼ **Academics**

Enrollment
[My Class Schedule](#)

Academic History
[Grades](#)

other academic... »

Deadlines URL Gradebook

SEARCH FOR CLASSES

▼ **This Week's Schedule**

	Class	Schedule
	BIOLOGY 1101-0020 LEC (1538)	MoWeFr 12:20PM - 1:15PM Science Building 0100
	BIOLOGY 1101-0024 LAB (1542)	Th 9:05AM - 12:05PM Science Building 0370
	CLAS 2220-0010 LEC (1580)	MoWeFr 11:15AM - 12:10PM Galvin 0060
	MATH 1148-0020 LEC (1703)	MoWeFr 9:05AM - 10:20AM Galvin 0124
	STAT 1350-0010 LEC (1744)	Tu 10:10AM - 12:10PM Science Building 0115

weekly schedule ▶

▼ **Finances**

My Account
[Account Inquiry](#)

Financial Aid
[View Financial Aid](#)

other financial... »

Outstanding Charges

- Past Due 0.00
- Current Due 0.00
- Future Due 0.00

Total of Outstanding Charges 0.00

This total may not reflect all charges. For a detailed summary of charges, payments and adjustments - including pending financial aid - click on the Statement of Account link below.

*Term: 2013 Autumn [Statement of Account](#)

MAKE A PAYMENT

▼ **Personal Information**

[Student Information Release](#)

[Bursar Information Release](#)

Contact Information

Permanent Address	Current Address
Home Phone	OSU Email

▼ **Holds**

No Holds.

▼ **To Do List**

No To Do's.

▼ **Enrollment Information**

[May Session Credit Information](#)

Enrollment Appointment
Please click on the details link below to view your upcoming appointment times by term.

details ▶

▼ **Advisor**

Program Advisor

details ▶

▼ **GENERAL INFORMATION**

[Admissions](#)
[Registration/Residency/Tuition](#)
[Student Health Insurance](#)

▼ **GENERAL INFORMATION**

[Military & Veterans Services](#)
[Semesters Update](#)
[Student Service Center](#)

▼ **FINANCIAL INFORMATION**

[FAFSA application](#)
[Financial Services/Bursar](#)
[Student Financial Aid](#)



Financial Aid

Select Aid Year to View

Select the aid year you wish to view

Aid Year	Institution	Aid Year Description
2018	The Ohio State University	Summer 2017-Spring 2018

Aid years listed indicate your access to eligibility information regarding your Financial Aid Application.



Summer 2017-Spring 2018

Date of Birth 09)

To Do Items

[Parent Tax Transcript](#)

Click on the link to access the Parent Tax Filer Form. Please follow the instructions to submit the tax information.

Status: Incomplete

Due: 01/29/2017 **Received:** **Status Date:** 12/15/2016
Comments:

Student Non-filer IRS Verif

Please submit the Verification of Nonfiling letter which is documentation from the IRS that you did not file a return for the 2015 year. A confirmation of non-filing can be obtained from IRS.gov or by completing and submitting Form 4506-T to the IRS. Please be sure to select the box on line #7 and enter 12/31/2015 on line #9 of the form. The 4506-T form can be found at <https://www.irs.gov/pub/irs-pdf/f4506t.pdf>.

Status: Incomplete

Due: 01/29/2017 **Received:** **Status Date:** 12/15/2016
Comments:

[Student Non-Tax Filer Form](#)

Click on the link to access the Student Non Tax Filer Form. Please print and submit this form to Buckeye Link.

Status: Incomplete

Due: 01/29/2017 **Received:** **Status Date:** 12/15/2016
Comments:

[Dep. Student Parent Verif Form](#)

Click on the link to access the 2017-2018 Dependent Student Verification Form. Please print and submit this form to Buckeye Link.

Status: Incomplete

Due: 01/29/2017 **Received:** **Status Date:** 12/15/2016
Comments:

Summer 2017-Spring 2018

Date of Birth

To Do Items

[Stafford Promissory Note](#)

In order to receive a Federal Direct Stafford Loan, you must complete the Stafford Promissory Note. Click on the link to access Stafford Loan requirements and a link to the Federal Direct Loans Master Promissory Note website.

Status: Incomplete

Due: **Received:** **Status Date:** 03/01/2017
Comments:

[Stafford Entrance Counseling](#)

In order to receive a Federal Direct Stafford Loan, you must complete Entrance Counseling. Click on the link to access information about Stafford Loan requirements and a link to the Federal Student Loan Servicing website.

Status: Incomplete

Due: 04/15/2017 **Received:** **Status Date:** 03/01/2017
Comments:



To Do List

SFA Status

Award Summary

Summer 2017-Spring 2018

Date of Birth

Applications Received	
Application	Date Received
FAFSA	11/18/16

Cost of Education		
Estimated Cost of Attendance	Expected Family Contribution	Financial Aid Need
\$22446	\$7444	\$15002

Your Satisfactory Academic Progress status is Eligible. See [SAP Policy](#)



To Do List

SFA Status

Award Summary

Summer 2017-Spring 2018

Date of Birth

Aid Year			
Award Name	Category	Offer	Accept
Lima Buckeye District Award	Scholarshp	\$800.00	\$800.00
Federal Pell Grant	Grant	\$5815.00	\$5815.00
Presidents Affordability Grant	Grant	\$1000.00	\$1000.00
Federal SEOG	Grant	\$500.00	\$500.00
Federal Work-Study	Work/Study	\$3000.00	\$0.00
Federal Subsidized Loan	Loan	\$3500.00	\$0.00
Federal Unsub Loan	Loan	\$2000.00	\$0.00
Federal Perkins Loan	Loan	\$2000.00	\$0.00
		\$18615.00	\$8115.00

Parent PLUS Loan Eligibility: \$3959

[Your Rights and Responsibilities](#)

[Less Than Full Time Chart](#)

[Shopping Sheet Link](#)

Print Award Summary

With

Home/Curr

Address

Accept/Decline Awards



Summer 2017 Term

Accept Balance 0.00

Undergraduate

Offer Balance 0.00

Award Detail			
Award Name	Category	Offer	Accept
Lima Buckeye District Award	Scholarshp	\$0.00	\$0.00
Federal Pell Grant	Grant	\$0.00	\$0.00

Autumn 2017 Semester

Accept Balance 4058.00

Undergraduate

Offer Balance 9308.00

Award Detail			
Award Name	Category	Offer	Accept
Lima Buckeye District Award	Scholarshp	\$400.00	\$400.00
Federal Pell Grant	Grant	\$2908.00	\$2908.00
Presidents Affordability Grant	Grant	\$500.00	\$500.00
Federal SEOG	Grant	\$250.00	\$250.00
Federal Work-Study	Work/Study	\$1500.00	\$0.00
Federal Subsidized Loan	Loan	\$1750.00	\$0.00
Federal Unsub Loan	Loan	\$1000.00	\$0.00
Federal Perkins Loan	Loan	\$1000.00	\$0.00

Spring 2018 Semester

Accept Balance 4057.00

Undergraduate

Offer Balance 9307.00

Award Detail			
Award Name	Category	Offer	Accept
Lima Buckeye District Award	Scholarshp	\$400.00	\$400.00
Federal Pell Grant	Grant	\$2907.00	\$2907.00
Presidents Affordability Grant	Grant	\$500.00	\$500.00
Federal SEOG	Grant	\$250.00	\$250.00
Federal Work-Study	Work/Study	\$1500.00	\$0.00
Federal Subsidized Loan	Loan	\$1750.00	\$0.00
Federal Unsub Loan	Loan	\$1000.00	\$0.00
Federal Perkins Loan	Loan	\$1000.00	\$0.00



Accepting Loans

Accepting loans is a 3-step process!

1. *Officially Accept the Loan or Loans.*
Accept on the “Award Summary” tab
2. *Complete Master Promissory Note.*
Located on the “To Do List” tab
3. *Complete Loan Entrance Counseling.*
Located on the “To Do List” tab



THE OHIO STATE UNIVERSITY

LIMA



Paying your Tuition and Fees





2016-2017 Tuition at OSU-Lima

Ohio State Lima In-State

\$3,570 per semester

\$7,140 per year

Ohio State Lima Out-Of-State

\$12,234 per semester

\$24,468 per year



*Current Estimated Charges
www.registrar.osu.edu





Viewing Your Bill and Account Activity

OSU will **NEVER** mail out a Tuition Bill. You must go on-line each semester to print out your Statement of Account. Autumn Statement of Accounts are usually available around mid July every year.

To view your account activity and Official Statement of Account:

Using your OSU Internet Username and Password, log in to Buckeye Link at: <http://buckeyelink.osu.edu>

Under the “Finances” section in the middle of the page, you’ll see the Outstanding Charge box with your charges. Select any desired term from the drop down box and click “View Statement of Account” to pull up an actual copy of the bill.



Academics

Enrollment
[My Class Schedule](#)

Academic History
[Grades](#)

other academic... >>

Deadlines URL Gradebook

This Week's Schedule

Class	Schedule
BIOLOGY 1101-0020 LEC (1538)	MoWeFr 12:20PM - 1:15PM Science Building 0100
BIOLOGY 1101-0024 LAB (1542)	Th 9:05AM - 12:05PM Science Building 0370
CLAS 2220-0010 LEC (1580)	MoWeFr 11:15AM - 12:10PM Galvin 0060
MATH 1148-0020 LEC (1703)	MoWeFr 9:05AM - 10:20AM Galvin 0124
STAT 1350-0010 LEC (1744)	Tu 10:10AM - 12:10PM Science Building 0115

weekly schedule >

SEARCH FOR CLASSES

Holds
No Holds.

To Do List
No To Do's.

Enrollment Information

[May Session Credit Information](#)

Enrollment Appointment
Please click on the details link below to view your upcoming appointment times by term.

details >

Advisor

Program Advisor

details >

GENERAL INFORMATION

[Admissions](#)
[Registration/Residency/Tuition](#)
[Student Health Insurance](#)

GENERAL INFORMATION

[Military & Veterans Services](#)
[Semesters Update](#)
[Student Service Center](#)

FINANCIAL INFORMATION

[FAFSA application](#)
[Financial Services/Bursar](#)
[Student Financial Aid](#)

Finances

My Account
[Account Inquiry](#)

Financial Aid
[View Financial Aid](#)

other financial... >>

Outstanding Charges

- Past Due 0.00
- Current Due 0.00
- Future Due 0.00

Total of Outstanding Charges 0.00

This total may not reflect all charges. For a detailed summary of charges, payments and adjustments - including pending financials - click on the Statement of Account link below.

*Term: 2013 Autumn [Statement of Account](#)

MAKE A PAYMENT

Personal Information

[Student Information Release](#)
[Bursar Information Release](#)

Contact Information

Permanent Address	Current Address
Home Phone	OSU Email



How Does A Tuition Bill Get Paid?

Fees are always due 7 days before the start of classes each semester. \$200 late fees are assessed beginning the next day. Unpaid students will have their late fee increased to \$300 by the second Friday of classes and will be dropped for non-payment.

All Financial Aid will credit directly to your Statement of Account in time for fees due. Any funds remaining after fees have been paid are refunded to you (you will see all of this under “account activity” in Buckeye Link).

Refund Check – Typically received up to 1 week into the semester.

Direct Deposit – Typically received 3-5 days before the start of classes. Setup direct deposit by clicking “Account Refund” under “finances” on your Buckeye Link.

BuckID – Excess Financial Aid cannot be sent directly to a BuckID, but students can make deposits to a BuckID. For more information on how to deposit funds onto a BuckID, please visit www.buckid.osu.edu.



Paying Balances

Students who do not have enough Financial Aid to cover all of their tuition and fees will have a remainder balance that is due on the fee due date each semester.

How to make a payment:

Online – Via Buckeye Link. Login, and click the “Make a Payment” button right under the Outstanding Charges box.

OSU Lima Business Office – Payments may be made in person or mailed to the Business Office. Accepted forms of payment are cash, check and money order. OSU-Lima Business Office: (419) 995-8212.

Students may also set up a Tuition Payment Plan (TOPP) online:

Enroll online through Buckeye Link (\$30 fee per term).

Pay 1/3 of tuition due on the fee due date.

The remaining amount due is split up over 2 other payments, with each payment due date being exactly one month apart.

Call the OSU Bursar Office at 1-800-635-8944 if you have issues setting up TOPP.



Need More Help Paying Tuition?

If you have external scholarships, turn those checks in to the Lima Financial Aid office ASAP.

Considering additional loans? PLUS loan and private loan options are available. For more info on these loan programs, visit www.sfa.osu.edu.

- **If considering private loans, that process takes about a month so start now!**

Please do not wait for assistance. Ask for help early to get quick response times!



Veteran Education Benefits (GI Bill)

Office of Military and Veteran Services
For Student Veteran Financial Aid/GI Bill

www.veterans.osu.edu

Phone: (614) 247-8387

E-mail: milvets@osu.edu





THE OHIO STATE UNIVERSITY

LIMA



Other Important Reminders



FERPA – Information Release

Students must complete electronic authorization in order for any information to be released to another individual (parent, grandparent, etc.)

On the main page of Buckeye Link, under the Personal Information section, click on “Student Information Release”.

The student must input the person’s information, create a 4-digit access code and authorize to release any (or all) of the following:

- **Academic Information Release**
- **Account Information Release**
- **Financial Aid Information Release**



Financial Aid Essentials

Dropping Classes:

Dropping below full-time could affect your financial aid.

Please always consult with Financial Aid, and your Academic Advisor before dropping any classes!

SAP Status:

First year students are evaluated at the end of the year for:

Successfully complete 67% of ALL attempted hours.

Must have a cumulative GPA of 1.8 or better.

Special Circumstances:

If your family's financial situation has changed drastically since completing the FAFSA, you may be eligible to file an APPEAL.



Financial Aid Checklist

- √ Applying for Financial Aid.
Step 1 – Apply for an FSA ID at www.fsaaid.ed.gov
Step 2 - Complete the FAFSA – Free Application for Federal Student Aid. www.fafsa.ed.gov

- √ Accept Federal Financial Aid Programs
Perkins Loan
Subsidized Federal Stafford Loan
Unsubsidized Federal Stafford Loan
Federal Work Study
www.buckeyelink.osu.edu

- √ Sign Master Promissory Note
Perkins Loan
Subsidized Federal Stafford Loan
Unsubsidized Federal Stafford Loan
Parent PLUS Loan
www.buckeyelink.osu.edu

- √ Complete Entrance Loan Counseling
www.buckeyelink.osu.edu

*Remember to check your OSU E-mail account daily.

*Check your Academic records, Financial Aid, Billing at www.buckeyelink.osu.edu



THE OHIO STATE UNIVERSITY

LIMA

Financial Aid Contacts

**Ohio State Lima Financial Aid
Student Services Center
Email: lima-financial.aid@osu.edu**

**Matthew Kirksey
Email: kirksey.34@osu.edu
Telephone: 419-995-8147**

**Columbus Campus – Student Service Center
1-800-678-6440
ssc@osu.edu
www.ssc.osu.edu**

